



DERABIS COLLEGE

Derabish, Kendrapara, Odisha, 754289

Criterion II

2.1 Student Enrollment and Profile

2.1.2 Percentage of seats filled against seats reserved for various categories (SC, ST, OBC, etc. as per applicable reservation policy) during the last five years

(Exclusive of supernumerary seats)

INDEX OF DOCUMENTS

Sl. No.	Particulars
1	Final admission list of first year students indicating their category.



Principal
DERABISH COLLEGE



COMMON PROSPECTUS

Student Academic Management System

Higher Education Department, Government of Odisha



DEGREE (+3)

Academic Session 2022-23

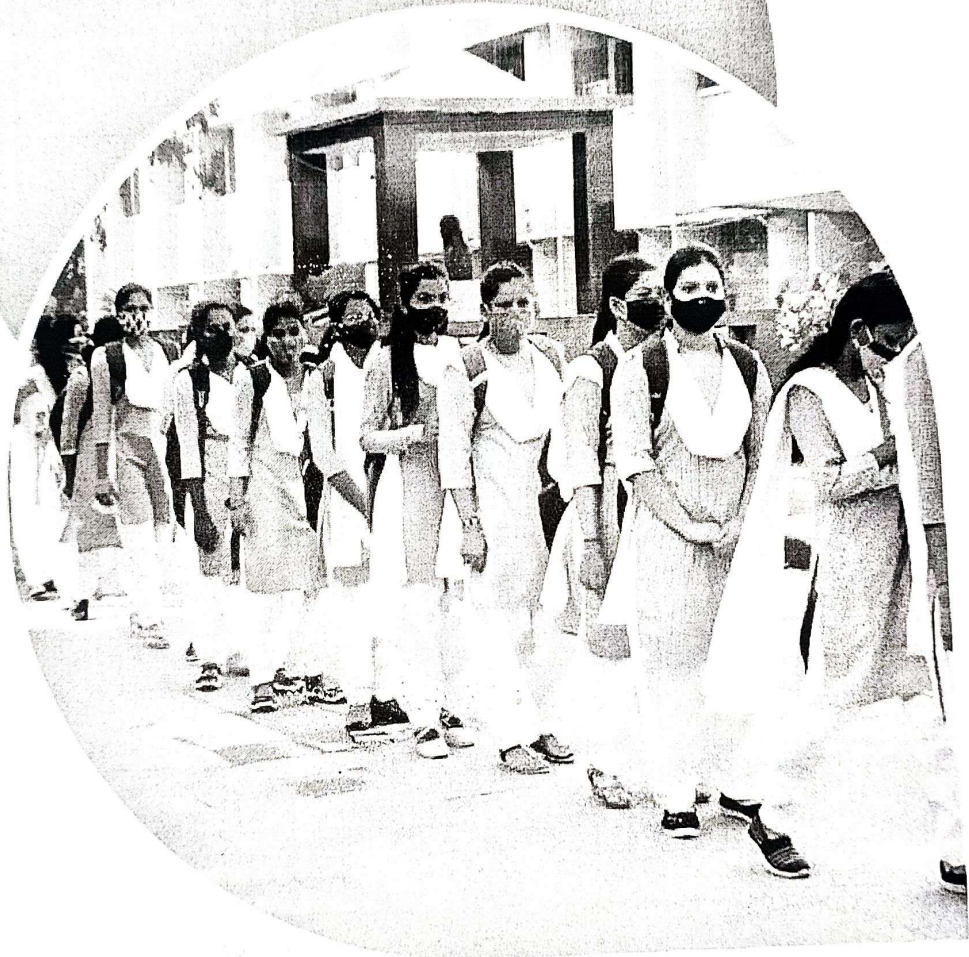

Please read the prospectus carefully before filling the
Common Application Form (CAF)

Ragging in any form in HEIs is an offence and punishable under law

FOR MORE DETAILS PLEASE CONTACT

Sanjog Helpline (Toll Free) Number
155335 or 1800-345-6770

Principal
DERABISH COLLEGE

COVID-19 guidelines must be followed
while admitting the students in the
Higher Education Institutions

- A selected applicant can download the intimation letter by login into his/her applicant's login by visiting the SAMS portal.
- Notice board of Destination HEI (where the applicant is selected to take admission)

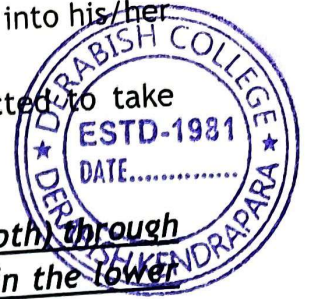

NOTE: If a student is selected for Higher Choice (HEI or subject or both) through the Slide process, then s/he will not be allowed to remain in the lower choice HEI.

Very Important: Applicants are advised to give his/her own regular Bank Account Number while filling Common Application Form.

6. Reservation

<p>Scheduled Caste [SC] & Scheduled Tribe [ST]</p>	<p>a) SC-16.25% of the sanctioned strength of each course shall be reserved for SC applicants [G.O. 11710/HE, Dtd.: 01/06/2015], see Annexure-5</p> <p>b) ST-22.5% of the sanctioned strength of each course shall be reserved for ST applicants [G.O. 11710/HE, Dtd.: 01/06/2015], see Annexure-5</p> <p>c) The reserved seats are not interchangeable between SC & ST.</p> <p>d) SC/ST applicants selected for admission on their merit shall not be counted against reserved seats.</p> <p>However, any modification made by the Government in the reservation policy will be followed during admission.</p>
<p>Persons with Disability (PwD)</p>	<p>5% of sanctioned seats shall be reserved for PwD students with the extent of disability not below 40% (Blind and Low Vision, Hard of Hearing, Locomotors Disability including Cerebral Palsy, Leprosy Cured, Dwarfism, Acid Attack Victims and Muscular Dystrophy, Autism, Intellectual Disability, Specific Learning Disability, and Mental Illness). [G.O. 10161/HE, Dtd.: 07/04/2018] (Annexure-6) subject to maximum of 10% of sanctioned seat strength in that subject.</p> <p>N.B: Both Temporary & Permanent type PwD applicants (40% & above) will get the reservation benefits in admission from the Academic Session: 2024-25. However, the allotment of</p>

Principal
DERABHIS COLLEGE

	seats for each subject will not be more than 10% of the intake capacity of the concerned Institution.
Ex-Serviceman [ESM], Serving Defense Personnel [SDP], Children of Martyrs [CoM]	1% of the sanctioned seats shall be reserved for Self/ Children/ Wife/ Husband/ of Ex-Serviceman, Serving Defense Personnel and Children of Martyrs. [G.O. 10161/HE, Dtd.: 07/04/2018], see Annexure-6 . <i>This reservation policy does not applicable to CAPF Units like the CRPF, BSF, CISF, ITBP, etc.</i>



7. Weightage

Number of seats in each stream, filled up by the applicants with weightage, shall not exceed 10% of the sanctioned strength. This 10% of seats shall be proportionately distributed among all categories of applicants. An applicant, who is selected with weightage and taken admission, shall continue to remain in this 10% bracket, even if the cut-off mark is reduced in subsequent selections. A maximum 10% weightage mark shall be provided to an applicant.

7.1 NCC

- Applicants holding "B" Certificate only, shall be given weightage of an additional 5% of marks over and above the aggregate marks secured at the Higher Secondary (+2) or Equivalents examination.
- Applicants holding "A" & "C" Certificates shall not be given any weightage to admission into U.G. (Degree/+3) Courses.
- Applicants who have represented the State or the Central School/Sainik School at the All-India level NCC Camps / Courses / Activities shall be given weightage of an additional 3% of marks over and above the aggregate marks secured at the Higher Secondary (+2) or Equivalents examination.

Principal
DERABISH COLLEGE

7.2 NSS

- a. Applicants who have represented the Country at the International level shall be given direct admission.
- b. Applicants who have represented the state and National Level Camp shall be given a Weightage of an additional 5% of marks over and above the aggregate marks secured at the CHSE/Equivalent examination.
- c. Applicants who have represented the Inter-State Category Camp shall be given a Weightage of an additional 3% of marks over and above the aggregate marks secured at the CHSE/Equivalent examination.
- d. Applicants who have got the best NSS Volunteer award at Council/ Board level shall be given a Weightage of an additional 2% of marks over and above the aggregate marks secured in the CHSE/Equivalent examination.



7.3 Rover & Ranger

- a. Rover & Ranger possessing and producing the original certificate signed by the President of India shall be given weightage of an additional 5% of marks over and above the aggregate marks secured at the Higher Secondary (+2)/Equivalent examination.
- b. Rover & Ranger possessing and producing the original certificate signed by the Governor/ PATRON/ President of the State Association shall be given weightage of an additional 2% of marks over and above the aggregate marks secured at the Higher Secondary (+2)/Equivalent examination.

7.4 Sports & Games

- a. Applicants who have represented the country at the International level and having a weightage Certificate issued by Sports Department shall be allotted to his/her 1st Preference.
- b. Applicants who have represented the state at the national level shall be given weightage of an additional 10% of marks over and above the aggregate marks secured at the Higher Secondary (+2)/Equivalent examination.
- c. As per Letter No.15536, dated. 07.09.2022 issued by Sports and Youth Services Department, Govt. Of, the applicants having International & State level Sports Certificate **should not visit the S&Y Deptt. for any type of countersign.**
- d. The Sports Weightage certificates shall be issued online only through S&Y Deptt. website.
- e. Applicants can claim for the Sports Certificates issued online only. Applicants are advised to visit the website <https://portal.sportsodisha.gov.in/Citizen/Landing> and apply to get the

Principal
DERABISH COLLEGE

online generated certificates having Photo & QR CODE. The certificate generated online with Photo & QR CODE is only valid.

- f. The validity of the online generated QR based Sports Certificate is valid only for one academic year from date of issuance.
- g. Applicants who have represented the school at the **Inter-State School Sports Meet (at 11th or 12th level)** shall be given a weightage of an additional 5% of marks over and above the aggregate marks secured at the Higher Secondary (+2)/Equivalent examination. These categories of applicants i.e.: having a Sports certificate of **Inter-State School Sports Meet / SGFI / National School Games** should be countersigned by the Director, Secondary Education (coming under School & Mass Education Department) Odisha.
- h. From this Academic Session, Sports certificates obtained at the level of Schools (10th or below) should not be eligible to get any weightage marks for admission into U.G. Courses. Applicants, who have obtained the Sports Certificate at the level of Higher Secondary (+2)/Equivalent shall only be given a weightage mark for admission into U.G. Courses.

N.B: The validity of the Sports Certificate is only for one Academic Year from date of issuance.

Certificates for NCC/ NSS / Rover & Ranger will be accepted if the student has participated at Higher secondary (+2/ or Equivalent Examination) only.

8. PwD Applicant

- 8.1 Total 5% of the sanctioned seats (total sanction strength of a HEI) shall be reserved for PwD applicants with extent of disability not below than 40%.
- 8.2 Two types of Disability certificates are there. 1) Permanent, 2) Temporary. Applicant with "Permanent Disability" with extent of disability not below than 40% will get the opportunity for reservation.
- N.B: - Applicants with "Temporary Disability" with percentage of disability more than 40% are eligible to get a reservation of seats.**
- 8.3 As per SSEPD Department Notification No.5823 dated 29.07.2022, after 31st August 2022, disability certificate will not be issued in manual mode.
- 8.4 The disability certificates shall be issued only through **Unique Disability Identity (UDID) card portal.**
- 8.5 Applicants can visit the website <https://www.swavlambancard.gov.in/> and apply for Disability Certificate. The certificate generated online with BARCODE and photograph is only valid.

Principal
DERABISH COLLEGE